Whot the Low of Murphy stotes

Is thot unlucky guys are unlucky no matter what they do. Right?

I shouldn't have gotten on this train.

I just heard it on the news, but who would have thought?

That the train I'd ride

Would become the target of a terrorist attack?

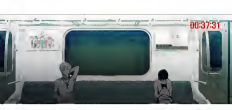

Plan/Production Cu

Story advisor Park Saejun

Premier episode: 00:30:00
THE MYSTERIOUS PASSION

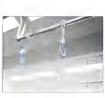

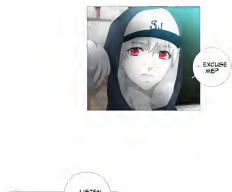

I'VE SEEN SOMEONE WHO LOOKS JUST LIKE YOU.
IT'S STRANGE. IT'S FROM BOY A CAN'T SEE ABO...
BUT THAT MAN WAS SO SCARY.
HIS EYES WERE BLOODY RED AND INHUMANE.

BECAUSE IT WAS SO DARK AROUND HIM
I LOOKED BELOW...

... NO.

NEVER MIND. I MUST HAVE SEEN WRONG.

BUT IS THAT BECAUSE OF YOUR SICKNESS TOO?
YOU'RE SO SKINNY
Like a skeleton

YOU'RE ALL SKIN AND BONES

OH! YES!

TRY ONE.
MY GRAND-SON ASKED ME TO BUY IT FOR HIM BUT.

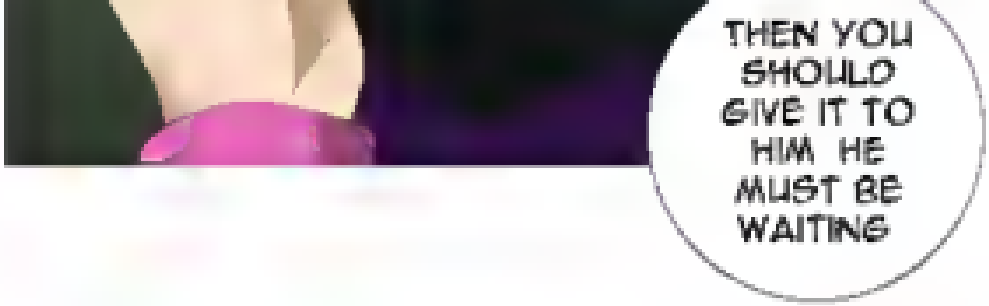
THEN YOU SHOULD GIVE IT TO HIM HE MUST BE WAITING

IT'S FINE
MY GRAND-SON'S A PIG SO IT'S BETTER NOT TO FEED HIM ANYTHING
I ate one too
THEN I'LL TAKE ONE TOO THEN

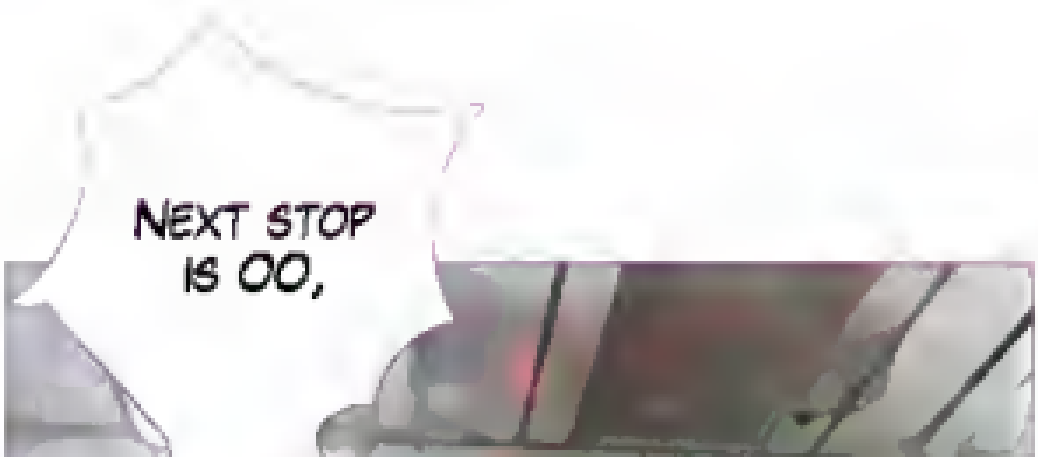
NEXT STOP IS OO,

OO
STATION.

IT'S ALREADY TIME FOR ME TO LEAVE
!

BOY, JUST IGNORE WHAT I SAID BEFORE.
IT WASN'T SOMETHING I SHOULD HAVE SAID TO A KID.

IT'S FINE.

DON'T WORRY ABOUT IT.
Have a nice day

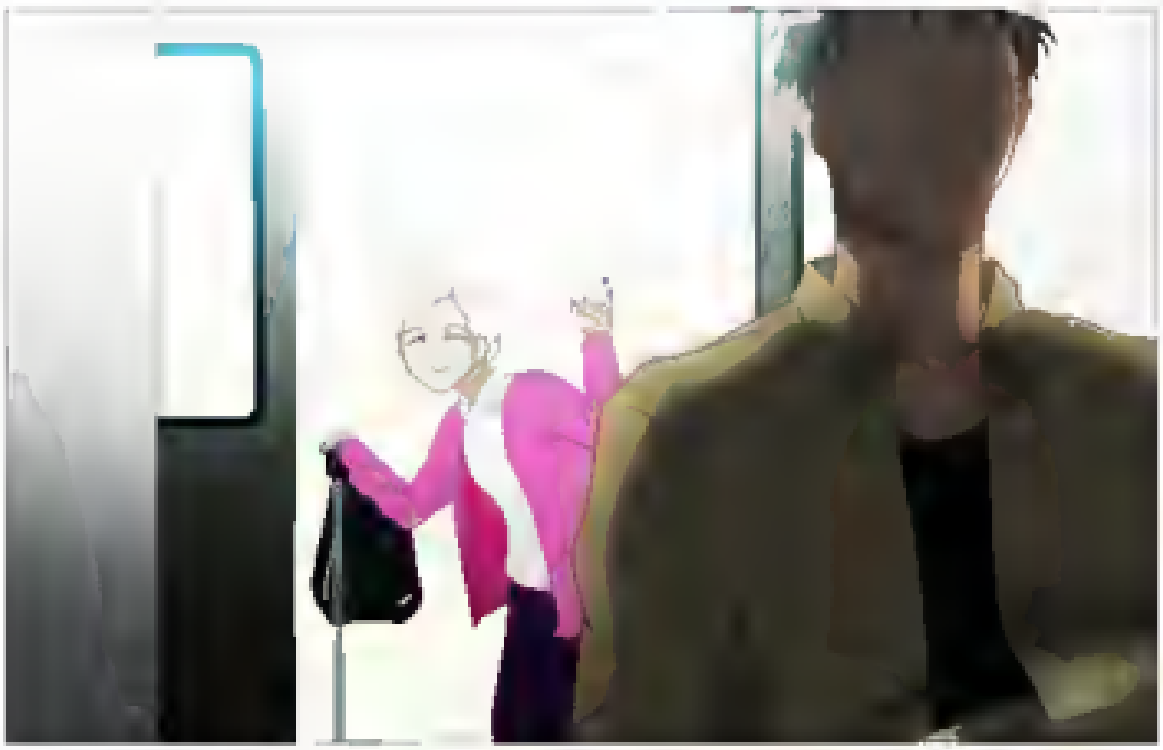

THE DOOR IS CLOSING.
HMM?

THE TRAIN IS DEPARTING SOON.
PASSENGERS SHOULD BE
!!

EXCUSE ME MISTER!!!

YOU ALMOST FORGOT YOUR BAB.

HERE, TAKE IT.

WELL THANK YOU.
HERE'S MY THANKS

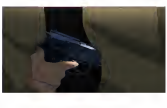

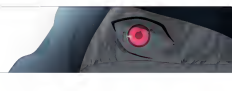

thump

THUMP

KYAAK!!
UWAAAK

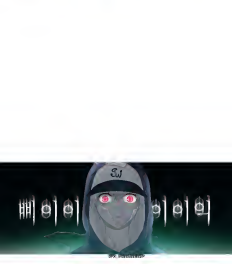
SHUT IT!!
EVERYONE SIT DOWN AND SHUT UP!

MY ORGANIZATION IS TAKING OVER THIS TOWN!

YOU'RE ALL MOST DEAD!!
YOU'VE SEEN WHAT HAPPENED!
YOU'LL BECOME JUST LIKE THIS CREATURE IF YOU DO ANYTHING STUPID!

SFX: SIGH

TURN YOUR CELLPHONES OFF
AND PUT YOUR HANDS ABOVE YOUR HEADS!

I'LL BLOW WHOEVER PUTS THEIR HEAD UP.
UNDERSTOOD?

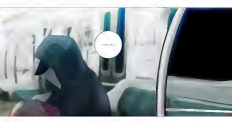
...

JUST LEAVE IT AT THE TRAIN STATION! YOU SAY.
THINGS ONLY SCIT ANNOYING.

WHO THE HELL USES A SUITCASE ANYWAYS?

SFX. JUMP
Sw
Sw
Sw

Sw

BEEEEEEEP

...LISTEN. NO MATTER WHAT HAPPENS REMEMBER THIS.

DON'T EVER-

GOT IT?

Something went wrong.

The moment I decided to stop being human.

READ SCANS

Author/Artist: CIU
Raws: Naver.com
Translator: FudgeNougat
Proofreader: Lily
Editor: Mango
Quality Checker: Lily

00:30:00
Next - 00:24:13

B.A.P Scans is Recruting

We need experienced Cleaners and Typesetters! Also Japanese and Korean Translators are always welcome

Most importantly we need a REDRAWER! Please help us out!

bapscans.blogspot.com

bapscans@gmail.com